

LAND OWNER AND LAND OPERATOR

REQUEST TO BURY Electric Line ON OR ACROSS COUNTY ROAD RIGHT-OF-WAY

STATE OF TEXAS

COUNTY OF LAMB

I/we, Jeremy Partain and Steve Busby
hereby request permission from the Lamb County Commissioners' Court to bury a/an
Electric Line parallel/across the County road right-of-way as
shown on "Exhibit A", attached to this application, stating the legal description, road and
block number in Lamb County, Texas. I agree that the line shall be buried not less than
48 inches below the lowest surface level on the County Road right-of-way. I further
agree that the line shall be enclosed in at least a 4 inch steel casing. I further
agree to indemnify and save harmless Lamb County, its agents and employees from all
suits, actions, claims of any character, type or description brought or made for or on
account of any injuries or damages received or sustained to property, arising out of, or
occasioned by, the acts of Lamb County, its agents or employees in the performance of
road maintenance or road construction. I further agree that I/we shall erect and maintain
a marker designating where the line is buried parallel/across the County road.

WITNESS MY/OUR HAND THIS THE 6th DAY OF December 2023

Steve Busby / Jeremy Partain
LAND OPERATOR

Steve Busby / Jeremy Partain
LAND OWNER AND LAND OPERATOR

"EXHIBIT A"

League No. _____/Block No. 1
Section No. 76 to 85
Labor/Quarter No. _____
Road Block No. _____

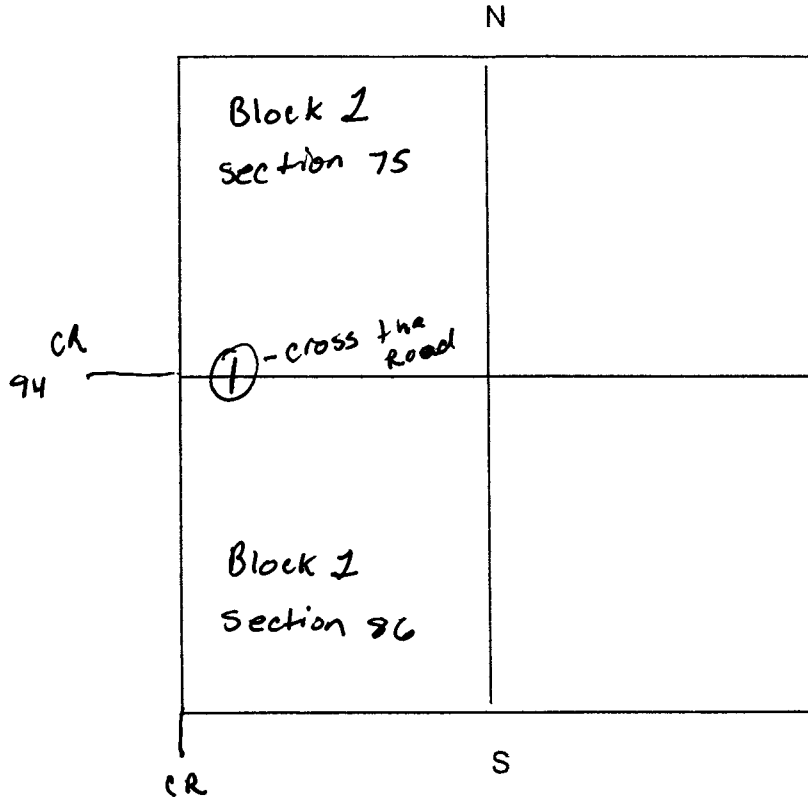

STATE OF TEXAS 199

COUNTY OF LAMB

Before me, the undersigned authority, on this day personally appeared Steve Busby and Jeremy Partain known to me to be the person(s) whose name(s) is/are subscribed to the foregoing instrument and who, duly sworn to me, states that the above and foregoing information supplied in the instrument is complete, true and correct.

Sworn to and subscribed before me, this 10th day of December 2023

Notary Public in and for Lamb County, Texas.

Cynthia Bussey
NOTARY PUBLIC

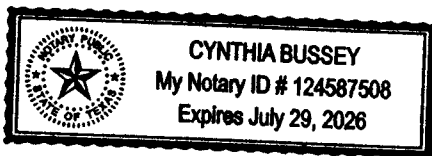

Google Maps

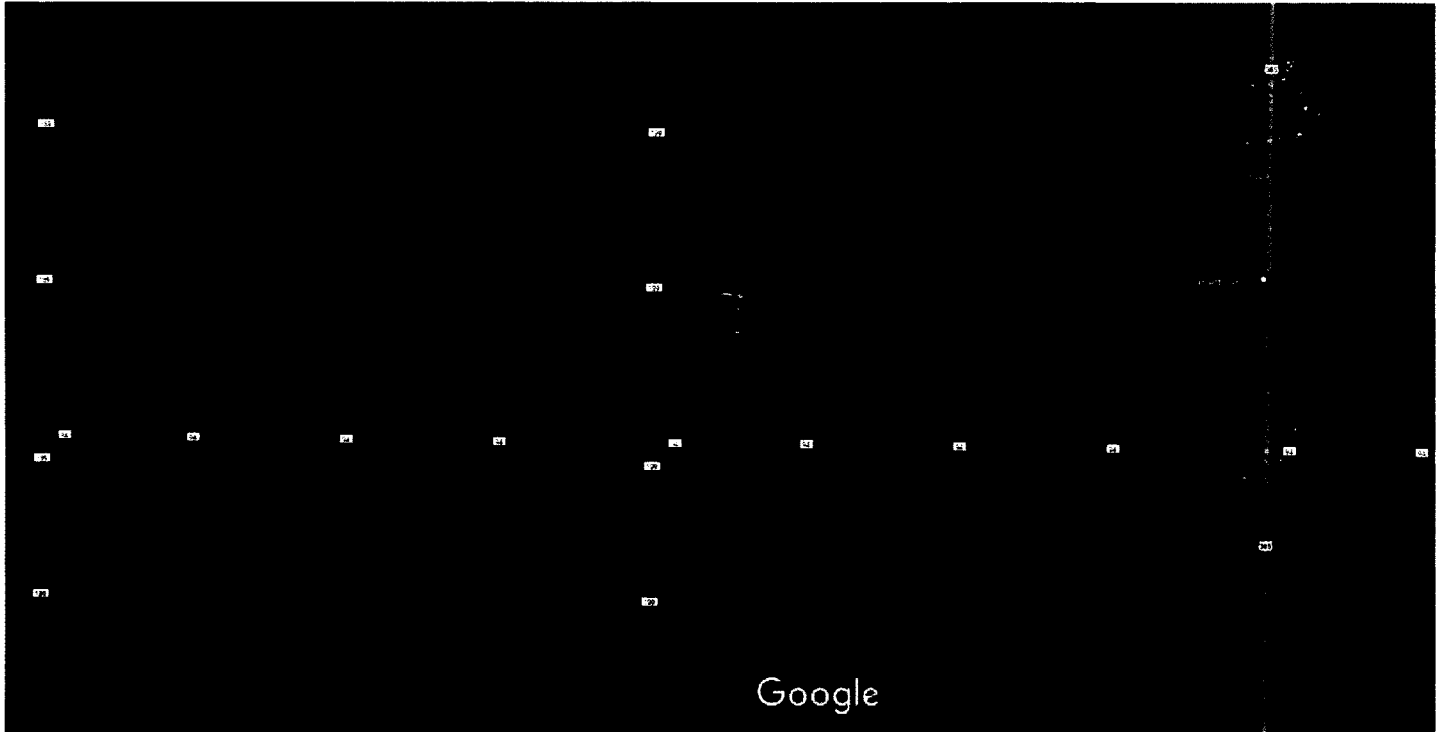

Imagery ©2023 Maxar Technologies, USDA/FPAC/GEO, Map data ©2023 500 ft